

We Choose Health Project Organizational Chart

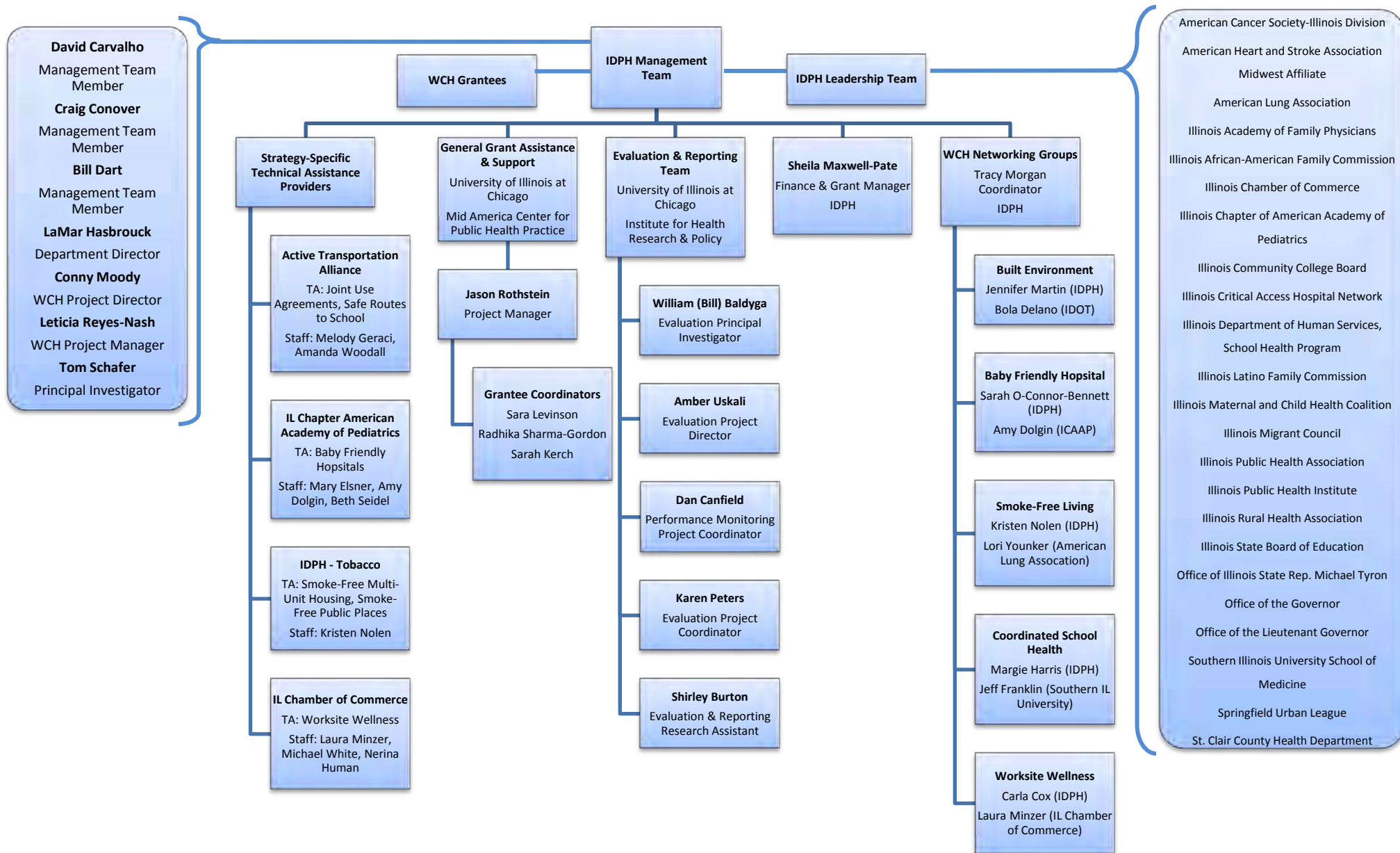

We Choose Health Project Contact List

| First Name | Last Name | Role in WCH | Agency | Email Address | Phone Number |
|------------|-----------|--|---|-----------------------------|-----------------------|
| Bill | Baldyga | Evaluation Principal Investigator | UIC, IHRP | bbaldyga@uic.edu | |
| Shirley | Burton | Evaluation & Reporting Research Assistant | UIC, IHRP | sburto5@uic.edu | |
| Dan | Canfield | Performance Monitoring Project Coordinator | UIC, IHRP | dancanfi@uic.edu | 312- 996-5728 |
| David | Carvalho | Management Team Member | IDPH | David.Carvalho@illinois.gov | 312-814-4669 |
| Craig | Conover | Management Team Member | IDPH | Craig.Conover@illinois.gov | 312-814-4846 |
| Carla | Cox | Worksite Wellness Workgroup TA | IDPH | Carla.Cox@illinois.gov | 217-782-3300 |
| Bill | Dart | Management Team Member | IDPH | Bill.Dart@illinois.gov | 217-785-2040 |
| Bola | Delano | Built Environment Workgroup Co-Chair | IL Department of Transportation | Bola.Delano@illinois.gov | 312-793-0493 |
| Amy | Dolgin | Baby-Friendly TA (health department support) and Baby-Friendly Workgroup Co-Chair | IL Chapter American Academy of Pediatrics | adolgin@illinoisAAP.com | 773-366-2293 |
| Mary | Elsner | Baby-Friendly TA | IL Chapter American Academy of Pediatrics | melsner@illinoisAAP.com | 312-733-1026 Ext. 220 |
| Jeff | Franklin | Coordinated School Health Workgroup Co-Chair | Southern IL University | jfranklin@siumed.edu | 618-453-1251 |
| Melody | Geraci | Safe Routes to School TA | Active Transportation Alliance | melody@activetrans.org | 312.427.3325 Ext. 240 |
| Margie | Harris | Coordinated School Health Workgroup Co-Chair | IDPH | Margie.Harris@illinois.gov | 217-785-1060 |
| Nerina | Human | Worksite Wellness TA (Bureau-Putnam, Champaign-Urbana, Kendall, Knox, Henry, Rock Island, Whiteside, Winnebago County Grantees) | The Human Connection, IL Chamber of Commerce Contractor | Nerina@humanconnection.biz | 630-368-0681 |

| First Name | Last Name | Role in WCH | Agency | Email Address | Phone Number |
|-------------------|------------------|---|---|---------------------------------|-----------------------|
| Sarah | Kerch | Grantee Coordinator | UIC, MCPHP | WCHgranteecoordinator@gmail.com | 312-413-3446 |
| Sara | Levinson | Grantee Coordinator | UIC, MCPHP | WCHgranteecoordinator@gmail.com | 312-413-3446 |
| Jennifer | Martin | Built Environment Workgroup Co-Chair | IDPH | Jennifer.Martin@illinois.gov | 217-558-4081 |
| Sheila | Maxwell-Pate | Grant Manager | IDPH | Sheila.Maxwell@illinois.gov | 217-782-0822 |
| Laura | Minzer | Worksite Wellness TA and Workgroup Co-Chair | IL Chamber of Commerce | ilminzer@ilchamber.org | 217-522-5512 Ext. 240 |
| Tracy | Morgan | WCH Workgroup Coordinator | IDPH | Tracy.Morgan@illinois.gov | 217-782-6235 |
| Conny | Moody | Project Director | IDPH | Conny.Moody@illinois.gov | 217-782-3300 |
| Kristen | Nolen | Smoke-Free Living Workgroup Co-Chair | IDPH | Kristen.Nolen@illinois.gov | 217-782-3976 |
| Sarah | O'Connor-Bennett | Baby-Friendly Workgroup Co-Chair | IDPH | Sarah.Oconnor@illinois.gov | 217-524-9297 |
| Karen | Peters | Evaluation Project Coordinator | UIC, IHRP | kpeters@uic.edu | |
| Leticia | Reyes-Nash | Project Manager | IDPH | Leticia.Reyes@illinois.gov | 312-814-3547 |
| Jason | Rothstein | Grant Project Manager | UIC, MCPHP | jasonro@uic.edu | 312.996.1367 |
| Tom | Schafer | Principal Investigator | IDPH | Tom.Schafer@illinois.gov | 217-785-1051 |
| Beth | Seidel | Baby-Friendly (hospital support) TA | IL Chapter American Academy of Pediatrics | bseidel@illinoisAAP.com | 309-645-7162 |
| Radhika | Sharma-Gordon | Grantee Coordinator | UIC, MCPHP | WCHgranteecoordinator@gmail.com | 312-413-3446 |
| Amber | Uskali | Evaluation Project Director | UIC, IHRP | adimasc2@uic.edu | 312-355-1086 |

| First Name | Last Name | Role in WCH | Agency | Email Address | Phone Number |
|-------------------|------------------|---|---|----------------------------|--------------------------|
| Michael | White | Worksite Wellness TA (Clinton, Franklin-Williamson, Jackson, Macon, McLean, McHenry County Grantees) | WELL Street, IL Chamber of Commerce Contractor | michaelw@wellstreetusa.com | 312-320-6308 |
| Amanda | Woodall | Complete Streets and Joint Use Agreement TA | Active Transportation Alliance | amanda@activetrans.org | 312.427.3325 Ext. 297 |
| Lori | Yunker | Smoke-Free Living Workgroup Co-Chair | American Lung Association | Lori.Yunker@lungil.org | 217-787-5864 |